

WalletConnect Deposit Option User Manual For Users On the CloseOption Platform

1. Introduction to WalletConnect

What is WalletConnect?

WalletConnect is a protocol that enables secure connections between decentralized applications (DApps) and mobile cryptocurrency wallets. It allows users to interact with web3 applications while maintaining the security of their private keys.

2. Key Benefits of WalletConnect

Enhanced Security

- Keeps private keys securely stored on your mobile device
- Prevents direct exposure of sensitive wallet information to web browsers
- Provides a secure bridge between DApps and mobile wallets

User-Friendly Experience

- Simple QR code-based connection process
- Accessible for users with varying technical expertise
- Streamlined wallet interaction without complex setup

Broad Interoperability

- Supports multiple cryptocurrency wallets
- Compatible with numerous decentralised applications
- Promotes a unified blockchain ecosystem

How to Use WalletConnect on CloseOption

1. **Log in** to your account to access the dashboard.

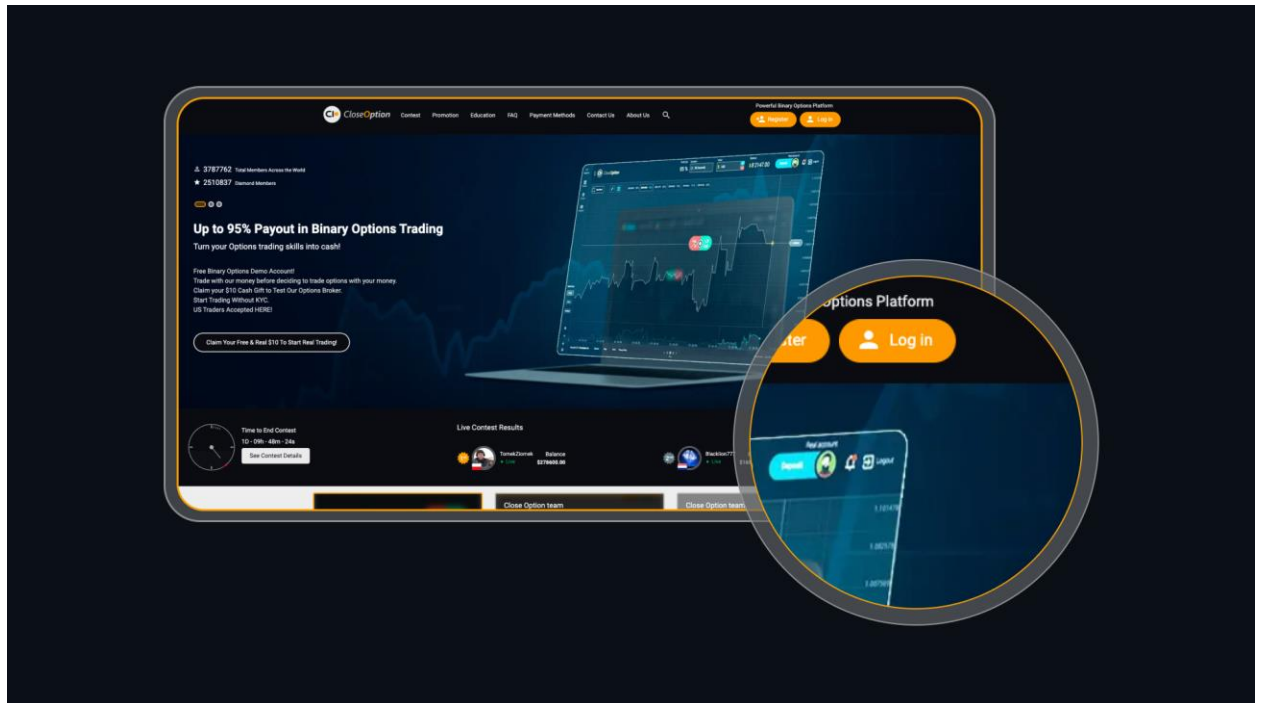

2. Navigate the **dashboard** section of the website.

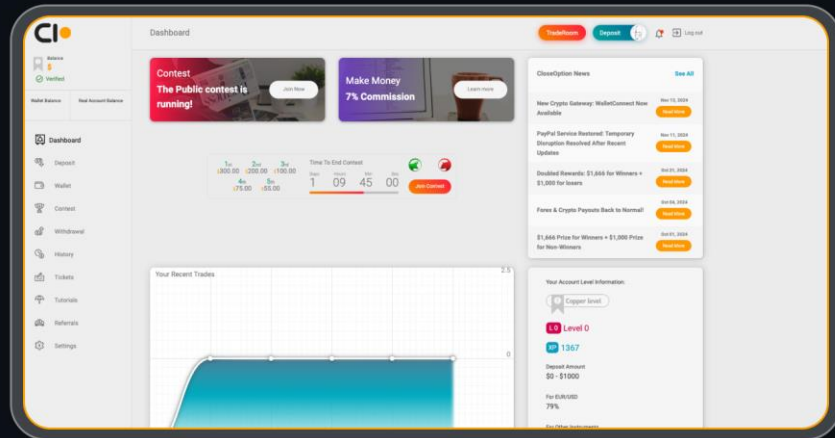

3. Locate the **deposit** section in the left sidebar and click on it.

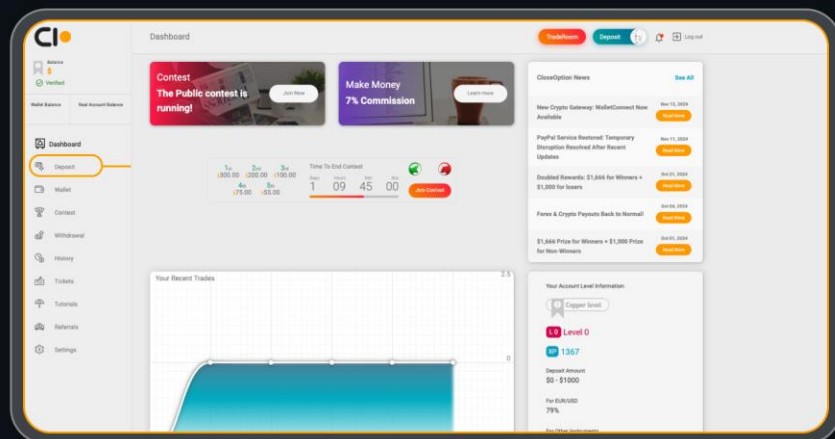

4. Select **WalletConnect** as your deposit option.

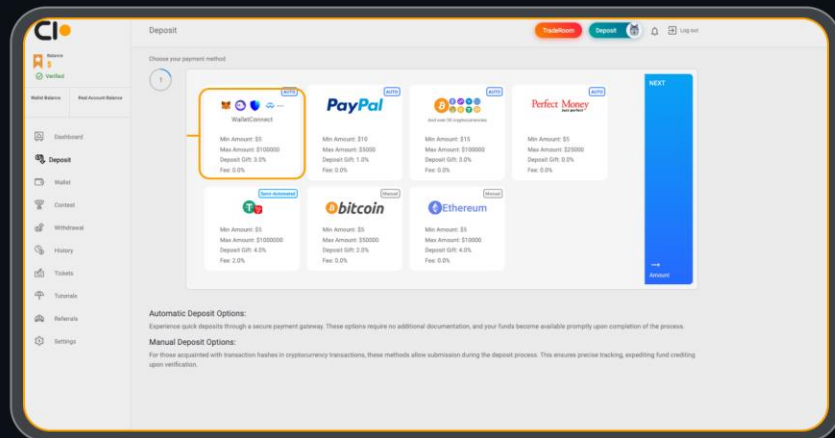

5. Click on the **Next** icon.

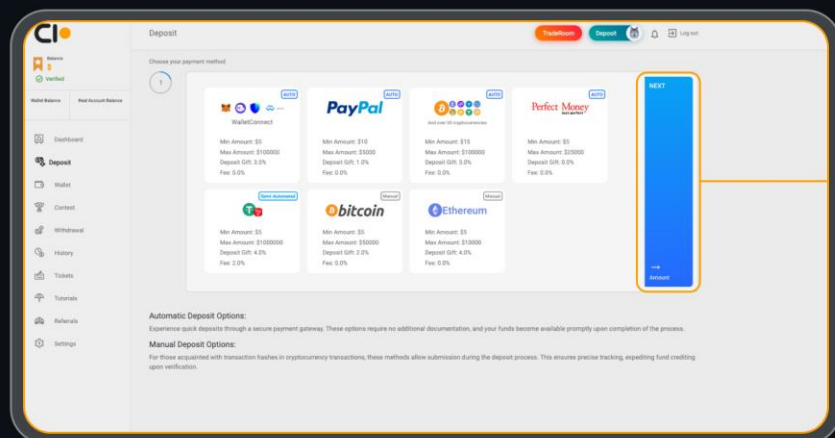

6. Enter your desired deposit **amount** from \$5 to \$8,000,000.

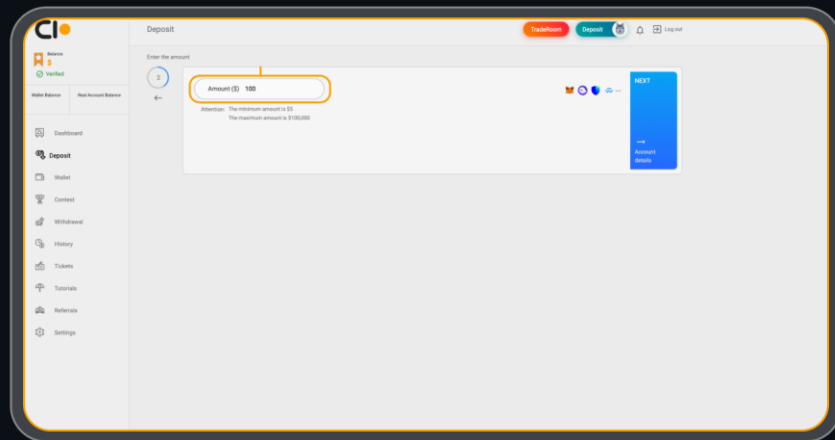

7. Click the **Next** icon.

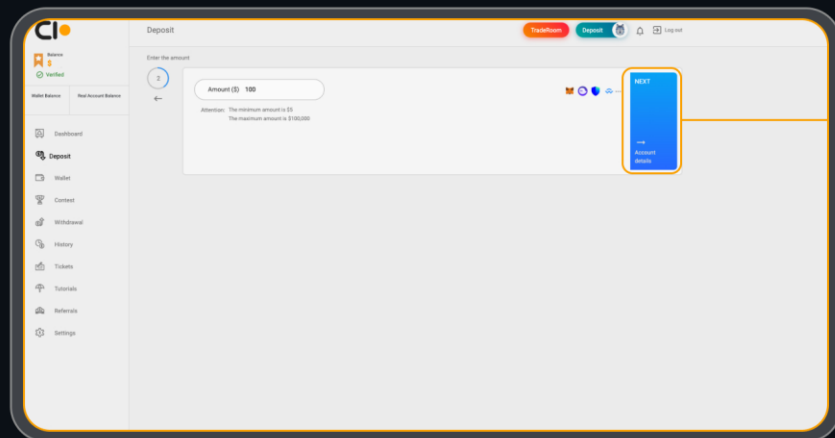

8. Select your preferred **network** from the available options.

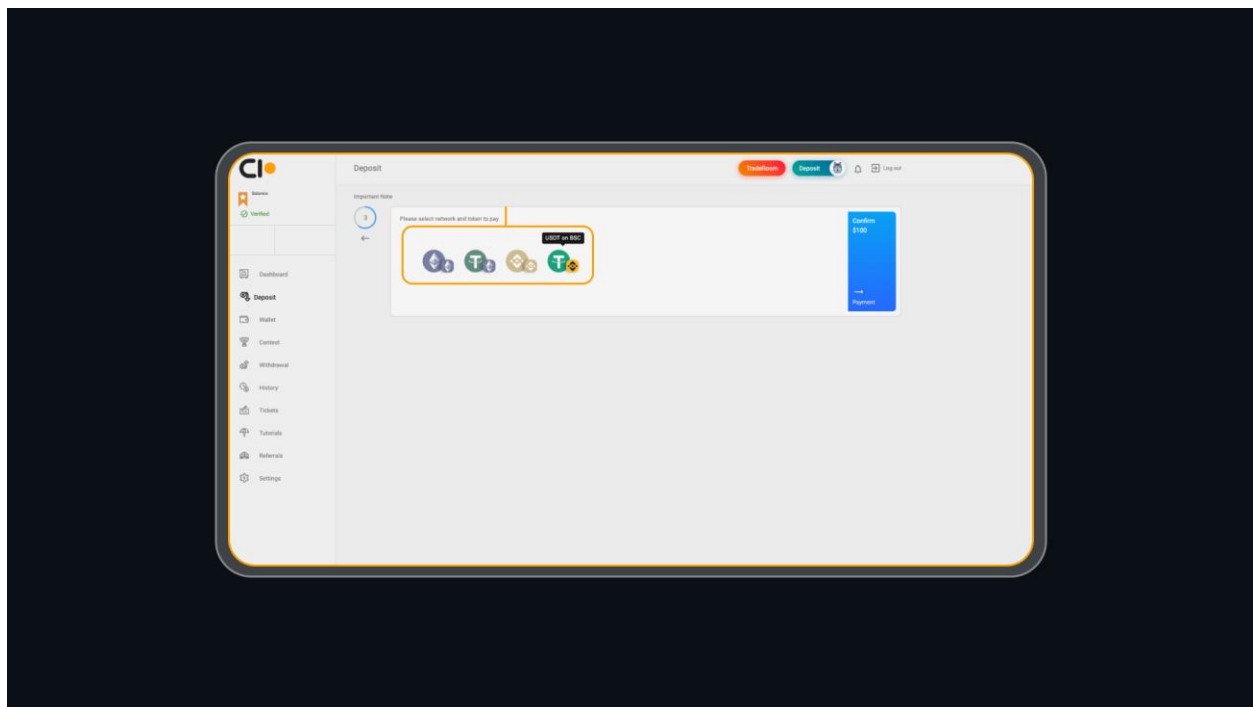

9. Click on the Confirm tab.

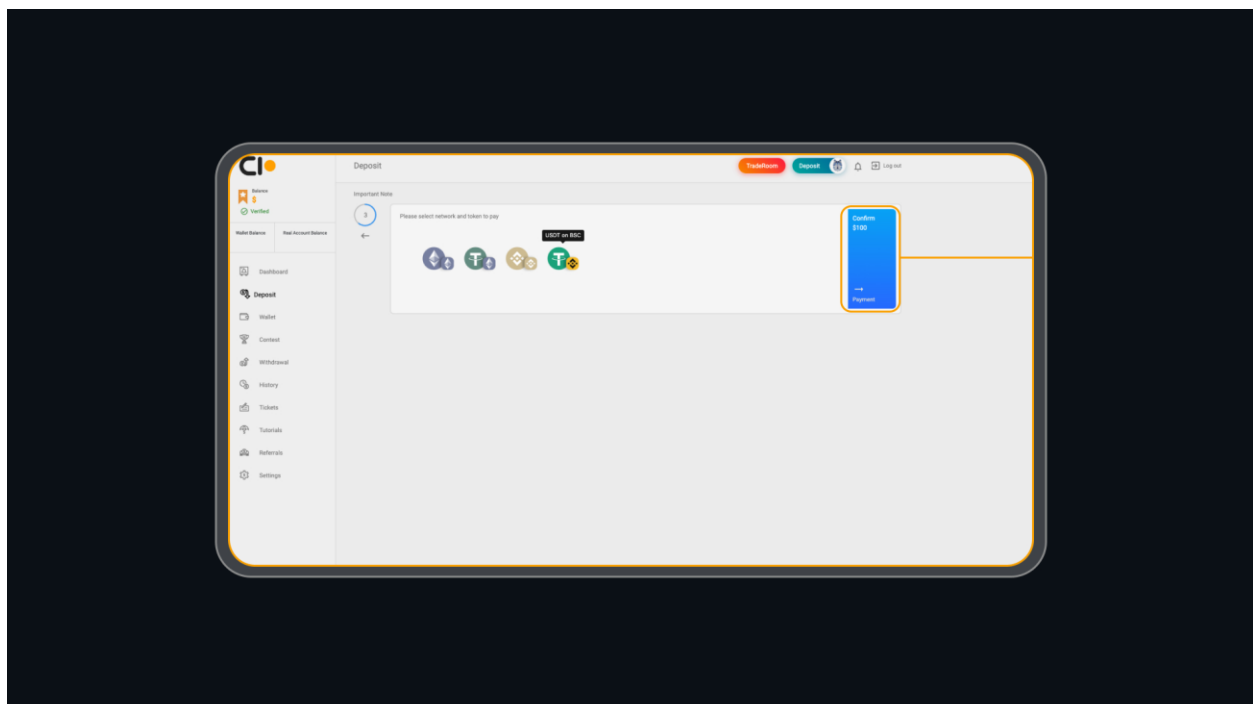

10. The WalletConnect window will automatically appear, and you can choose among **+410** wallets.

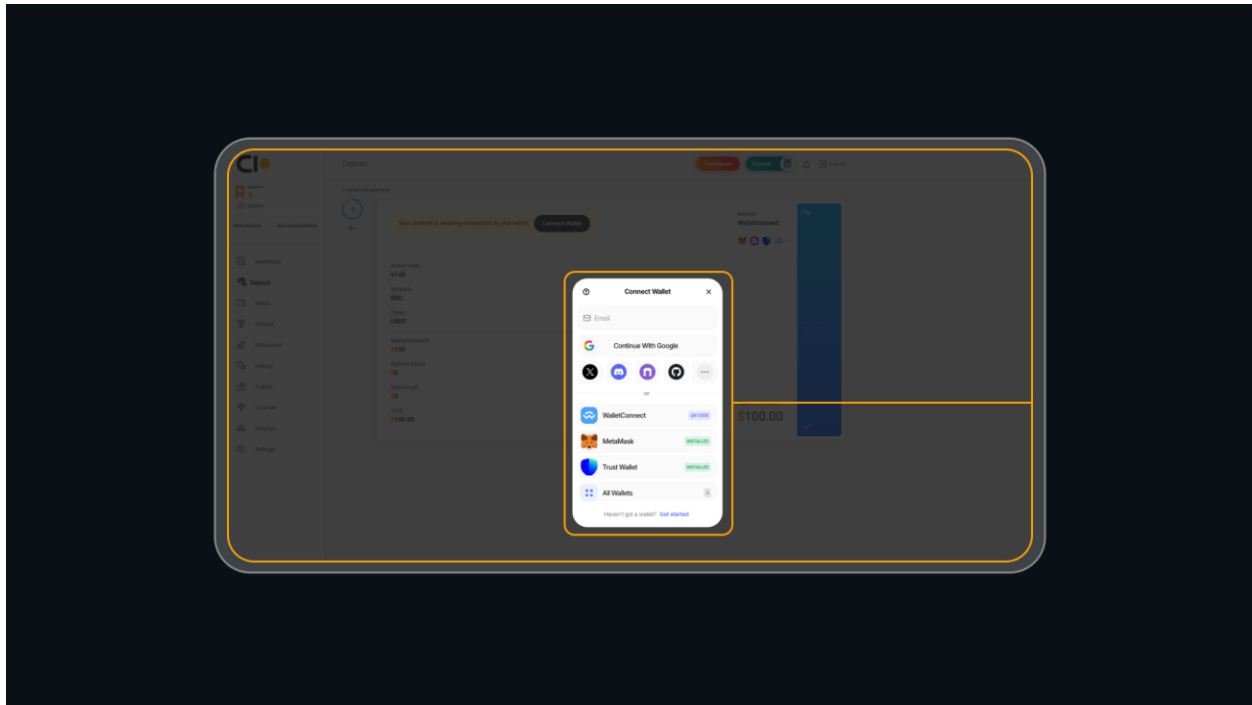

11. Also, you can click on the **Connect Wallet** icon.

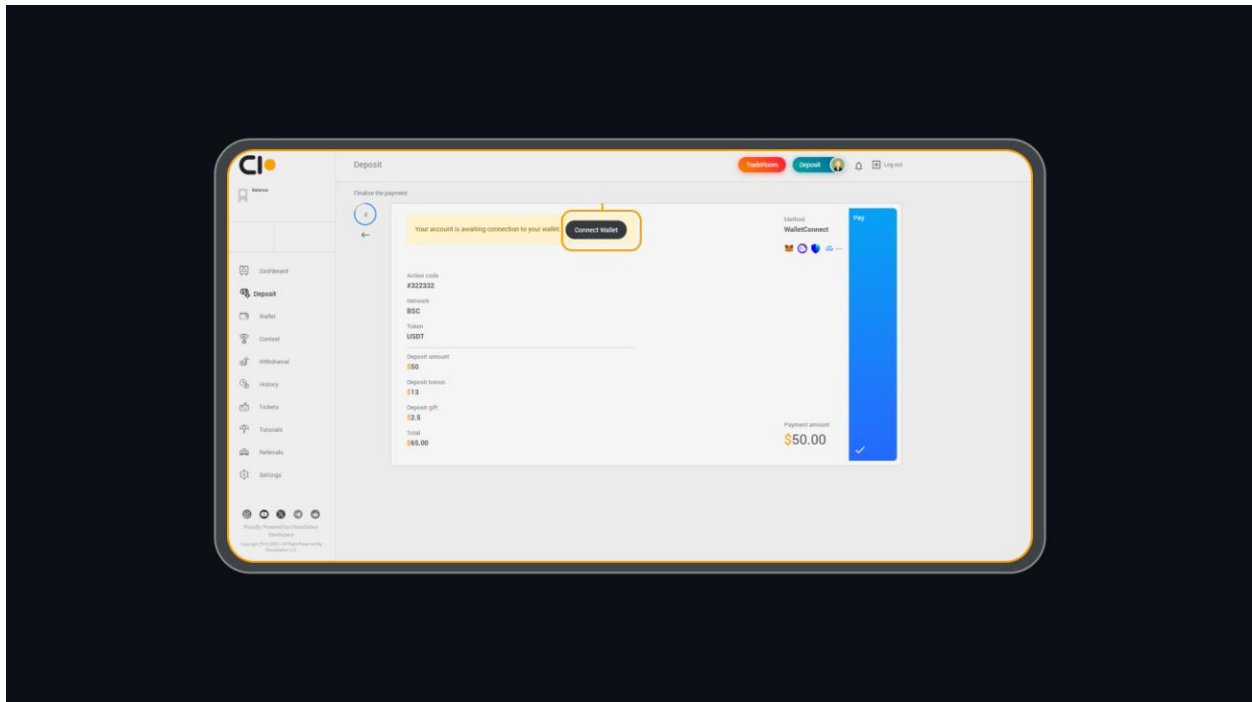

12. You can connect all your wallets to other devices by scanning the **QR code**.

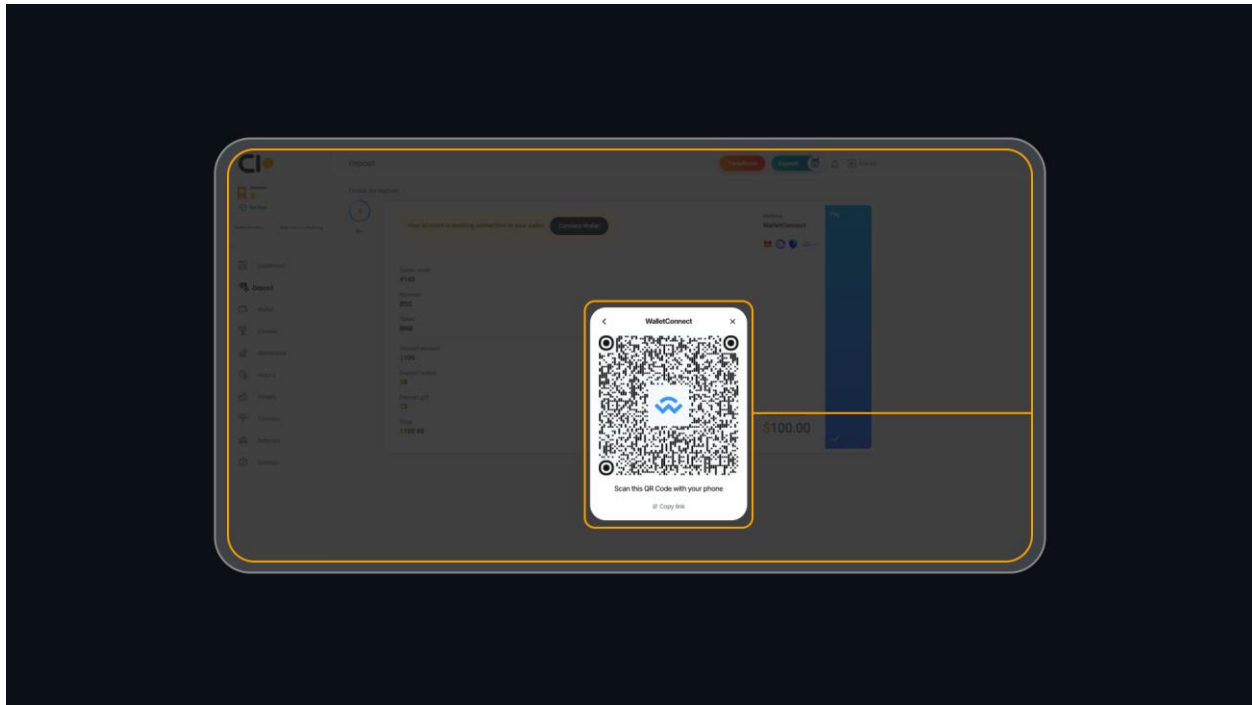

13. Note that each wallet connection may display a **different pop-up window**. For instance, the **Trust Wallet extension** may show a specific connection window.

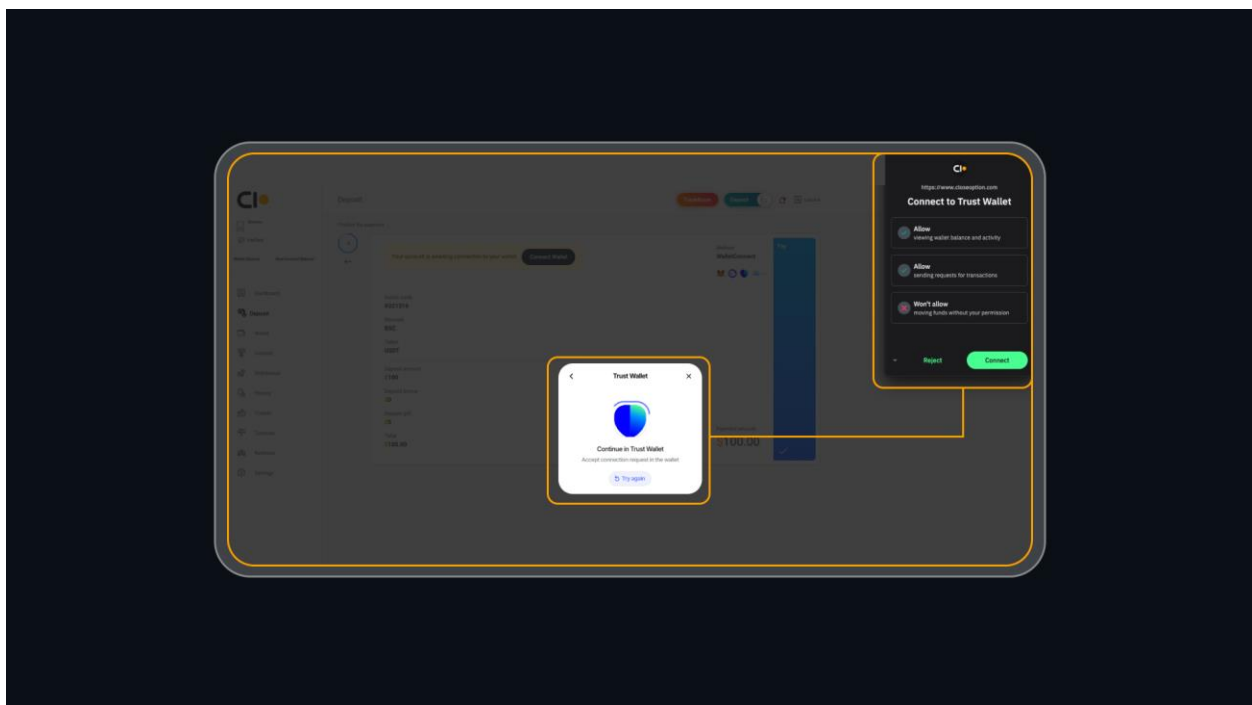

14. Ensure that your account is **successfully** linked to your selected wallet.

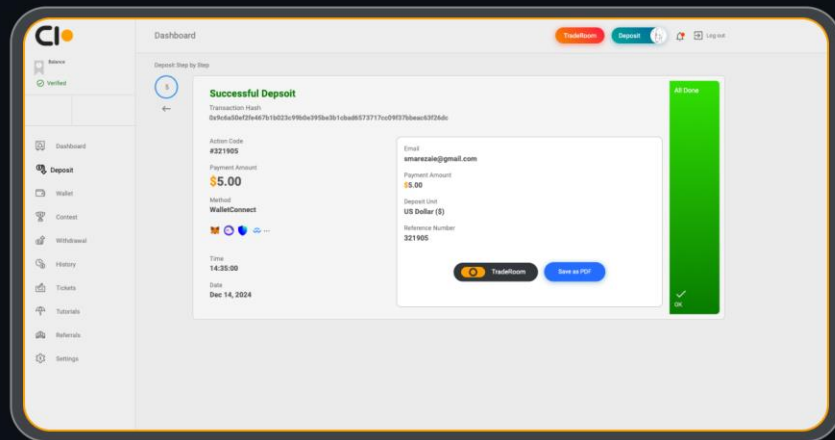

17. **Voila**, you are all done.